

# My Wonderful One

ALTO

ALTO I

-2-

My Wonderful One

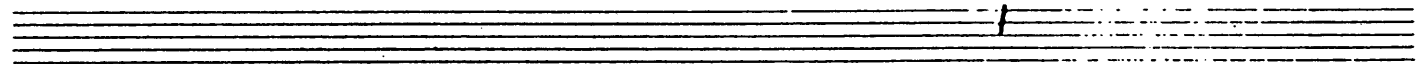
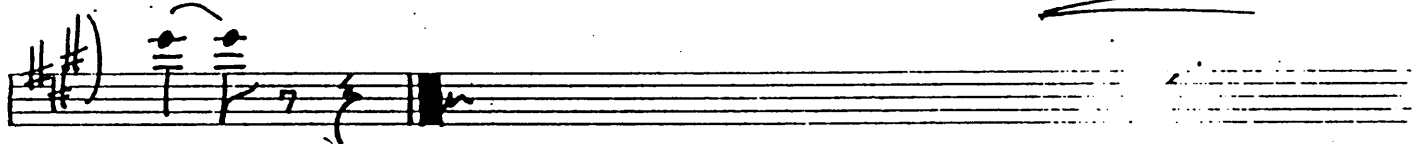
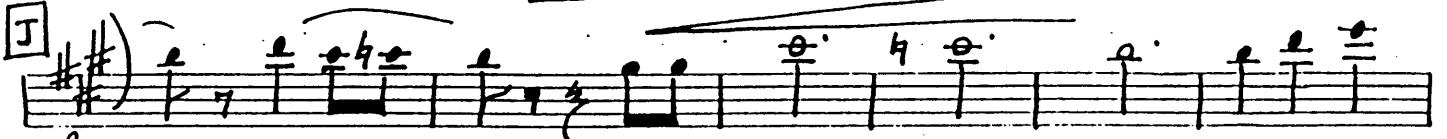

ALTO I P-2 "WONDERFUL ONE"

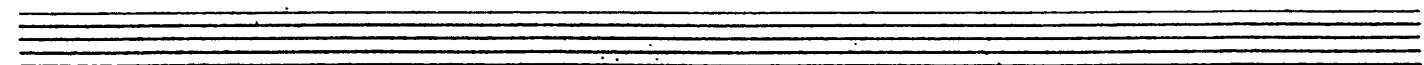
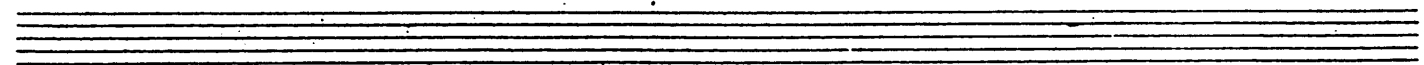

# My Wonderful One

ALTO

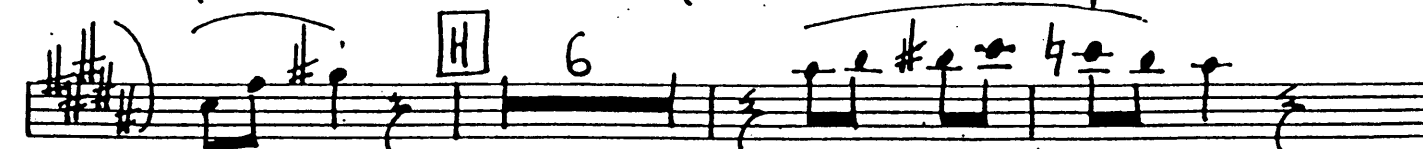
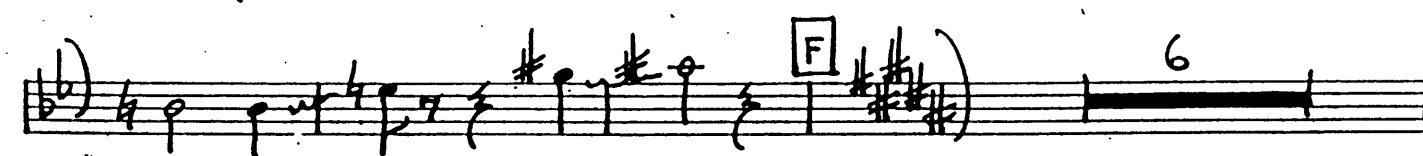
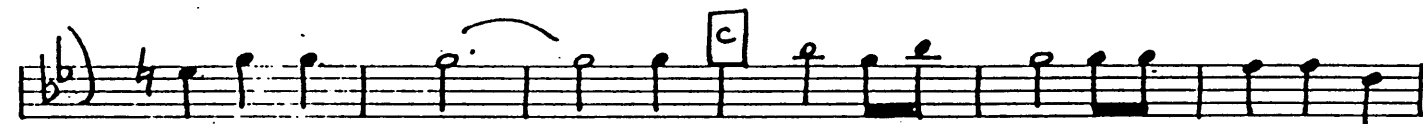

ALTO II

6

~2-

ALTO I P. 2 "WONDERFUL ONE"

Empty musical staves for Alto I, Part 2, titled "Wonderful One". There are three sets of five-line staves, each set consisting of five horizontal lines.

# My Wonderful

TENOR

3/4

Soci

mf

A

B

C

D

E

F

G

H

6

6

TENOR I

m 2 -

TENOR I P-2 "WORSHIPFUL ONE"

# My Wonderful Day

TENOR

TENOR II

~ 2 ~

TENOR I P. 2 "wonderful end"

Empty musical staves for Tenor I, P. 2, with the title "wonderful end" written above them.

Baxi

194

# MY WONDERFUL

(Miller Style)

CLAR.

8/5 (29)

CLAR

~ 2 ~

My Wonderful One

CLAR. P. 2 "WONDERFUL ONE"

# My Wonderful One

TRPT.

# My Wonderful

TRPT.

III

pp

A 6 ST. MUTE B 6

C 6 OPEN D

E 6 ST. MUTE F

G 8 H ST. MUTE ff

I 6 OPEN p J mp

3

4

# My WONDERSFUL E...L

TRPT.

IV

# My Wonderful One

Bone

Bre I

m 2

Book 1 p. 2 "WUNDERFUL ONE"

A series of ten empty musical staves, each consisting of five horizontal lines, arranged vertically on the page.

# My Wonderful One

Bone

||

pp

A 6 Solo Tone B 6

C 6 OPEN D b

E 7 Solo Solo F

G

H 7 Solo I

2 OPEN 4 b

J

3

Bass II  
4

me 2

BONE 2 P-2 "WONDERFUL ONE"

# My Wonderful Evening

Bone

III

3/4

pp

A 6 Solo Tone

B 6

C 6 OPEN

D

E 7 Solo Tone Solo

F

G

H 7 Solo

I

J

2 OPEN

3

A single staff of music with a treble clef and a key signature of one flat (B-flat). The notation includes a series of quarter notes, a dotted quarter note, a half note, and a quarter note with a cross-like symbol above it. This is followed by a measure with a whole note, then a quarter note with a flat, and a quarter note with an accent. The next measure contains a quarter note with an accent, a quarter note with an accent, and a quarter note with an accent. The final measure contains a quarter note with an accent, a quarter note with an accent, and a quarter note with an accent. The piece concludes with a double bar line and a fermata. The word "fine" is written in cursive at the end of the staff.

BOND 3 P-2 "WINDY WALKER" OUT

# WONDERFUL LOVE

Bone

IV

pp

A G Solo Tone

C G OPEN

E 7 Solo Tone

F Solo

G

H 7 Solo

I

J 2 OPEN

BONE 4 P-2 "WONDERFUL ONE"

# My Wonderful L...

PIANO

Chord charts and musical notation details:

- Staff 1:  $D^b$ ,  $E^b m7$ ,  $G^b \Delta 7 / A^b$  Solo,  $E^b A$  8VA
- Staff 2:  $E^b m7$ ,  $A^b 9$ ,  $F m7$ ,  $D^b \Delta 7 / F$ ,  $E^b dim7$
- Staff 3:  $E^b m7$ ,  $D^b dim7$ ,  $A^b 9$ ,  $D^b 6$ , [B]  $E^b m7$
- Staff 4:  $A^b 9$ ,  $F m7$ ,  $D^b \Delta 7 / F$ ,  $B^b m7$ ,  $F m7 / B^b$ ,  $E^b 9$
- Staff 5:  $A^b 9$ ,  $D^b 6$ , [C]  $E^b m7$ ,  $A^b 9$ ,  $F m7$ ,  $D^b \Delta 7 / F$
- Staff 6:  $E^b dim7$ ,  $E^b m7$ ,  $D^b dim7$ ,  $A^b 9$ ,  $B^b 7$ ,  $F m7 / C$ ,  $D^b m6$ ,  $B^b 7 / D$ ,  $B^b 7$
- Staff 7: [D]  $E^b m7$ ,  $A^b 9$ ,  $D^b$ ,  $F 7 / C$ ,  $B^b m$ ,  $F 7 / C$ ,  $E^b 9$
- Staff 8:  $A^b 9$ ,  $G m7 - 5 / A^b$ ,  $A^b 7 / C$ ,  $D^b$ , [E]  $G$ ,  $4 \underline{\underline{4}}$
- Staff 9: [F]  $E^b m7$ ,  $A^b 9$ ,  $D^b 6 / F^\#$ ,  $D^b \Delta 7 / F^\#$ ,  $F^b dim7$ ,  $E^b m7$ ,  $E^b m6$ ,  $A^b dim7$
- Staff 10:  $A^b 9$ ,  $D^b 6$ , [G]  $E^b m7$ ,  $A^b 9$ ,  $D^b 6 / F^\#$ ,  $D^b \Delta 7 / F^\#$ ,  $B^b m7$
- Staff 11:  $E^b 9$ ,  $A^b 9$ ,  $A^b 7 b 9$ ,  $A^b 7$ , [H]  $E^b m7$ ,  $A^b 9 (13)$ ,  $D^b 6 / F^\#$

Piano

m 2 c

PIANO/GUITAR P-2 "WONDERFUL ONE"

Four empty five-line musical staves in treble clef with a key signature of two sharps, intended for further notation.

# My Wonderful

BASS

(Solo)

A

B

C

D

E

F

G

H

I

BASS

~ 2 -

BASS P-2 "WONDERFUL ONE"

Five empty musical staves for the piece "Wonderful One".

8/5/29

# My WONDERSFUL D...

DRUMS

# My Wonderful

GUITAR

**Chord Progressions:**

- System 1:  $D^b$ ,  $E^b m^7$ ,  $G^b \Delta^7 / A^b$  Solo,  $E^b A$
- System 2:  $E^b m^7$ ,  $A^b 9$ ,  $F m^7$ ,  $D^b \Delta^7 / F$ ,  $E^b dim^7$
- System 3:  $E^b m^7$ ,  $D^b dim^7$ ,  $A^b 9$ ,  $D^b 6$ ,  $E^b m^7$  (Section B)
- System 4:  $A^b 9$ ,  $F m^7$ ,  $D^b \Delta^7 / F$ ,  $B^b m^7$ ,  $F m^7 / B^b$ ,  $E^b 9$
- System 5:  $A^b 9$ ,  $D^b 6$ ,  $E^b m^7$  (Section C),  $A^b 9$ ,  $F m^7$ ,  $D^b \Delta^7 / F$
- System 6:  $E^b dim^7$ ,  $E^b m^7$ ,  $D^b dim^7$ ,  $A^b 9$ ,  $B^b 7$ ,  $F m^7 / C$ ,  $D^b m^6$ ,  $B^b 7 / D$ ,  $B^b 7$
- System 7:  $E^b m^7$ ,  $A^b 9$ ,  $D^b$ ,  $F^7 / C$ ,  $B^b m^7$ ,  $F^7 / C$ ,  $E^b 9$
- System 8:  $A^b 9$ ,  $E^b m^7 - 5 / A^b$ ,  $A^b 7 / C$ ,  $D^b$ ,  $E$ ,  $G$ ,  $4 \neq$ ,  $4 \neq$
- System 9:  $E^b m^7$ ,  $A^b 9$ ,  $D^b 6 / F^{\#}$ ,  $D^b \Delta^7 / F^{\#}$ ,  $F^b dim^7$ ,  $E^b m^7$ ,  $E^b m^6$ ,  $A^b dim^7$  (Section F)
- System 10:  $A^b 9$ ,  $D^b 6$ ,  $E^b m^7$  (Section G),  $A^b 9$ ,  $D^b 6 / F^{\#}$ ,  $D^b \Delta^7 / F^{\#}$ ,  $B^b m^7$
- System 11:  $E^b 9$ ,  $A^b 9$ ,  $A^b 7 b^9$ ,  $A^b 7$ ,  $E^b m^7$  (Section H),  $A^b 9 (13)$ ,  $D^b 6 / F^{\#}$

